Timpani

O Menino da Flauta

Eduardo Roz

Fuga em Lá Menor
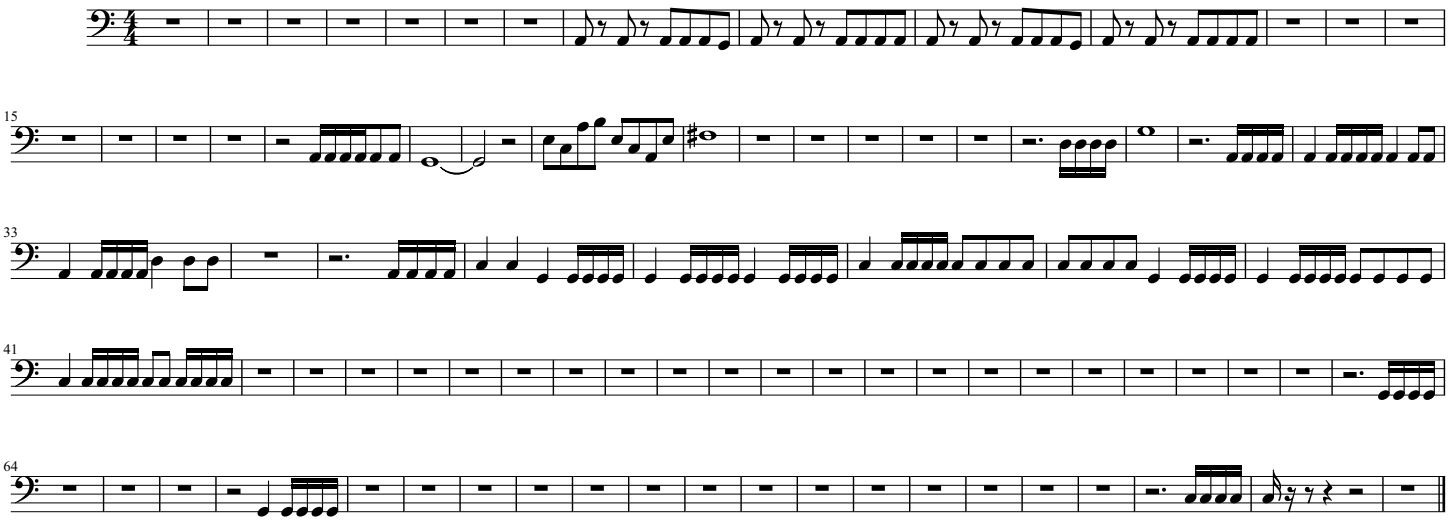
Moderato