Horn 1 e 2

O Menino da Flauta

Fuga em Lá Menor

Eduardo Roz
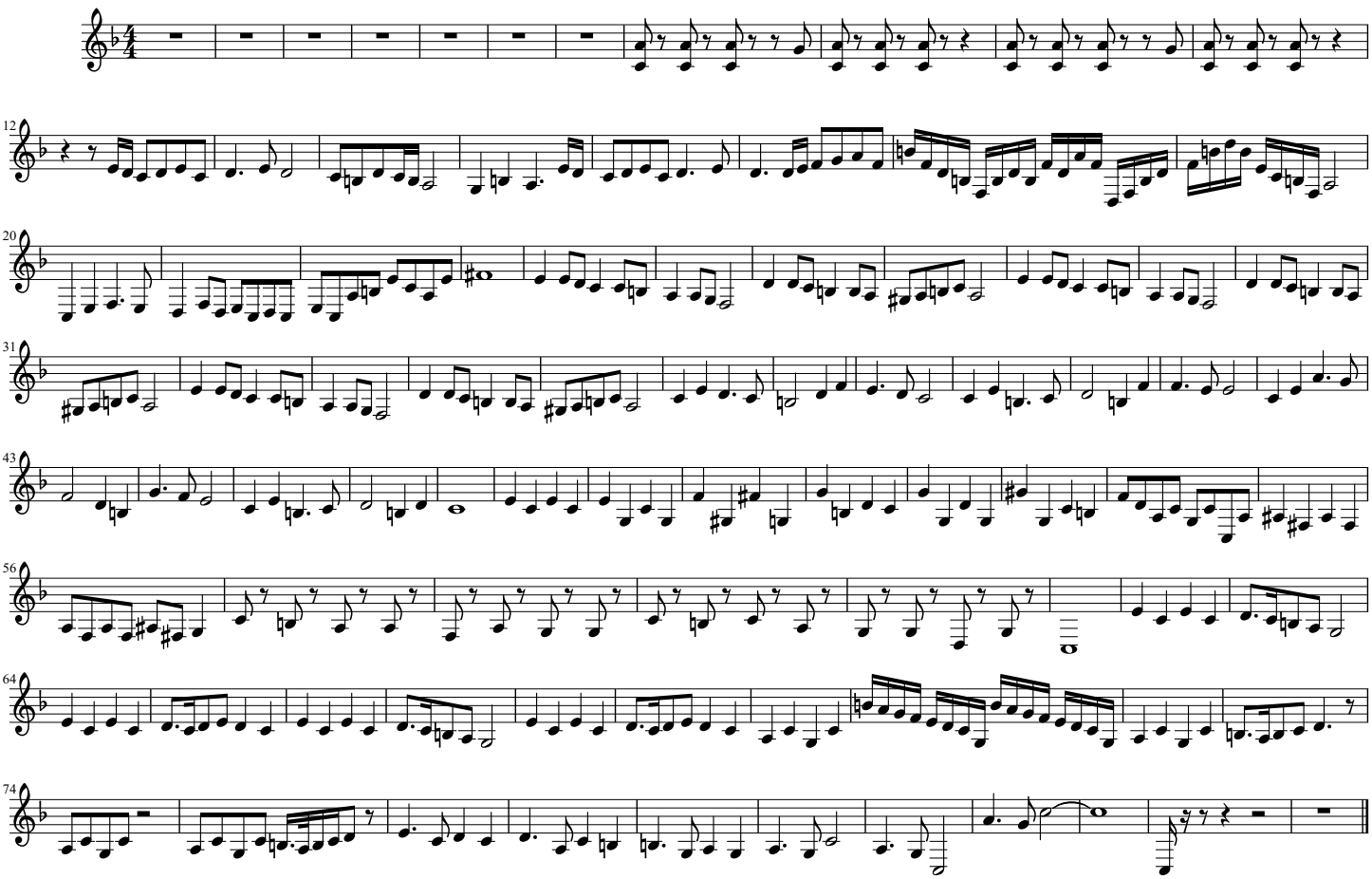
Moderato