Anderson Cleiton Rodrigues
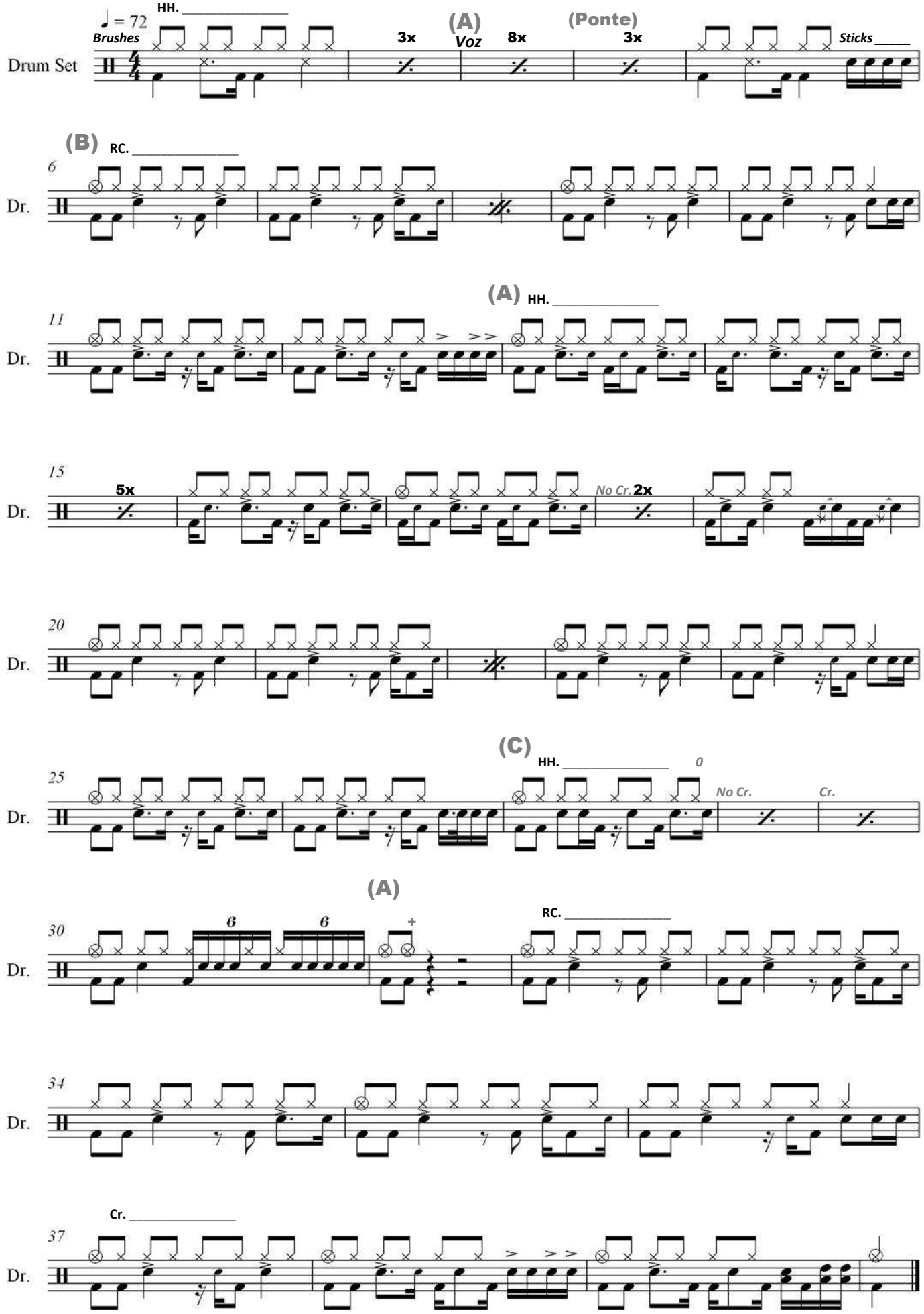
DON'T TELL ME (Avril Lavigne)