503

From the film "Angels and Demons"
For organ and string quartet

Hans Zimmer
Adapted by Adriano Carrijo

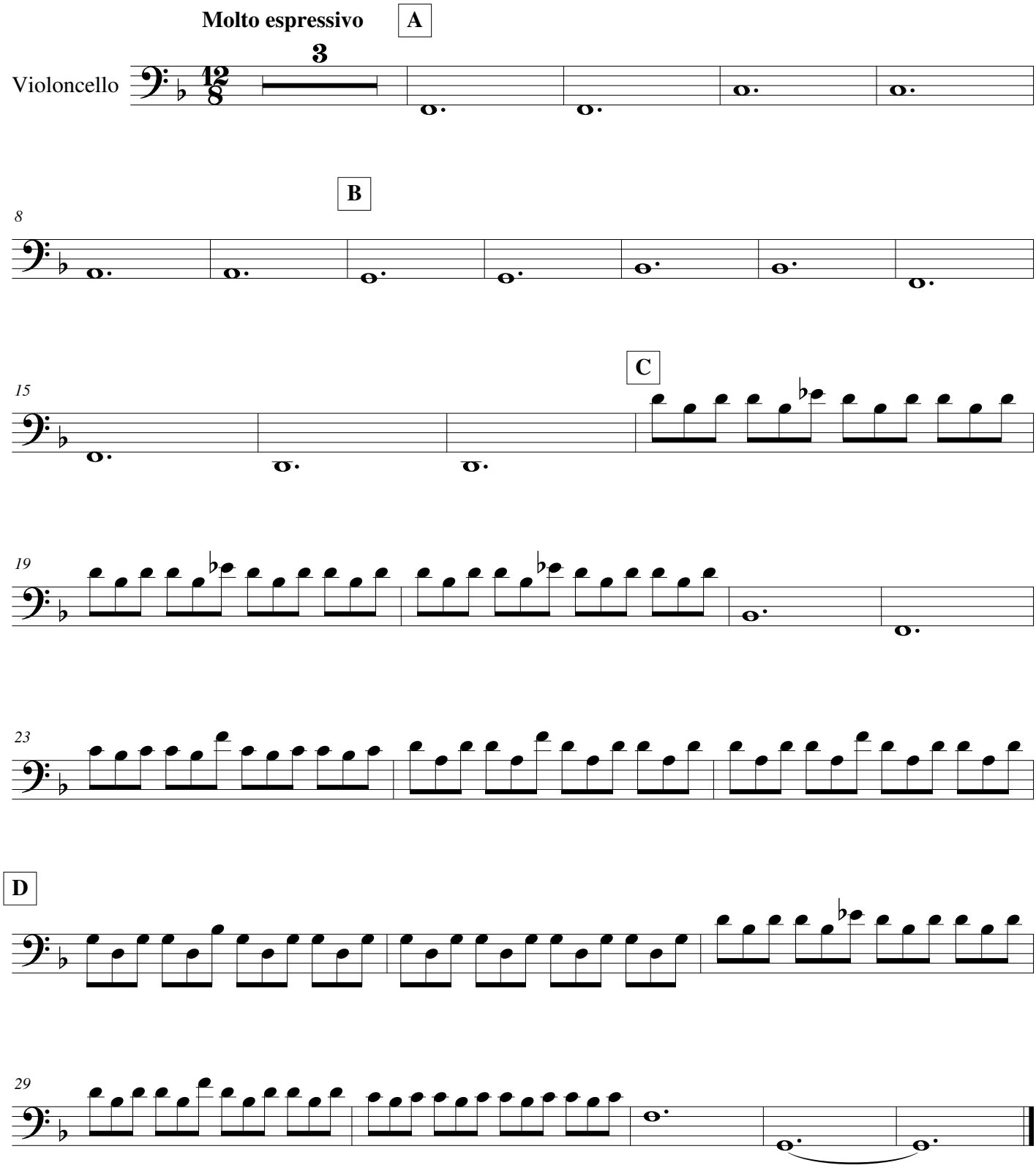

© Adriano Carrijo - 2011