

Álbum de Partituras

VOL. I

Elaborado por:

Jorge Nobre
do sax

Apoio:

STÚDIO NOBRE

SaxTETO
ORQUESTRA DE CÂMARA DE IPU

VONTADE DE TOCAR

(MERENGUE)

Sax Alto E♭

Jorge Nobre

6

12

18

24

30

36

42

47

D. C.

FORRÓ DOS BICOS

Sax Alto E \flat

Jorge Nobre

GRAVADORA = SOMZOOM

GRA = BRSZO 6801977-0

Ed. Passaré

A CHEGADA DA CEGONHA

Sax Alto E \flat

Ivanildo

Cópia de *Jorge Nobre*
Ipu - Ce. 01 / 2004

A CHEGADA DE ANA LÚCIA

Sax Alto Eb

Ivanildo

1

2

Ao ♩ &

1

2

Cópia de Jorge Nobre
Ipu - Ce. 01 / 2004

André de Sapato Novo

Chôro

Clarinete B \flat

André Victor Corrêa

Tempo: $\text{♩} = 100$

Key signature: $\text{B}\flat$

Time signature: 2/4

Dynamic markings: *mf*, *f*, *mf*, *f*, *mf*, *f*, *mf*, *f*, *mf*, *f*

Performance instructions: *Ao* (Alto), *Coda*

Rehearsal marks: 1, 2, 1, 5

Cópia de Jorge Nobre
Ipu - Ce. 01 / 2004

BATATA QUENTE

(Baião)

Flauta

Jorge Nobre

Cópia de Jorge Nobre
Ipu - Ce. 01 / 2004

BEM - TE - VI ATREVIDO

Flauta e Bandolim

Lina Perce

Cópia de Jorge Nobre
Ipu - Ce. 01 / 2004

BICHO CARPINTEIRO

Acordeon

A. Reale

♩ = 100

Ao  &

Ao 

Cópia de Jorge Nobre
Ipu - Ce. 01 / 2004

BRASILEIRINHO

Chôro

Sax Alto E \flat

Waldir Azevedo

Cópia de Jorge Nobre
Ipu - Ce. 01 / 2004

CARINHOSO

Sax Alto Eb

Pixinguinha

1ª Vez

2ª Vez

Λο &

3

CHORANDO BAIXINHO

Chôro

Abel Ferreira

Clarinete B \flat

1ª Vez

2ª Vez

Ao &

1ª Vez

2ª Vez

D.C. e *

Fim

Cópia de Jorge Nobre
Ipu - Ce.

CHÔRO DADÁ

Sax Alto E \flat

Domingos Pecci

$\bullet = 100$

Cópia de Jorge Nobre
Ipu - Ce. 01 / 2004

CHUPANDO LIMÃO

Sax Alto E \flat

Jorge Nobre

Cópia de Jorge Nobre
Ipu - Ce. 01 / 2004

CLARINETE MELODIA

(Chôro)

Guio Moraes

Clarinete B \flat

$\text{♩} = 100$

Ao ♩ & ♩

Cópia de Jorge Nobre
Ipu - Ce. 01 / 2004

COMEÇANDO A FESTA

Sax Alto E \flat

Antonio Cearense

1 2

1 2

1 2

1 2

1 2

1 2

1 2

Ao § e

Cópia de Jorge Nobre
Ipu - Ce. 01 / 2004

COMENDO DE ESMOLA

Sax Alto E \flat

Jorge Nobre

CORINTIANO

Chôro

Clarinete B \flat

Luis dos Santos

1ª Vez

2ª Vez

D.C.

Cópia de Jorge Nobre
Ipu - Ce. 01 / 2004

COSTUMES DO SERTÃO

XOTE

Teclado

Jorge Nobre

Intr.

Voz

1ª

2ª

Cópia de Jorge Nobre
Ipu - Ce. 01 / 2004

CRIOULA

Sax Alto E \flat

Moreira Filho

1ª Vez

2ª Vez

Ao [Saxophone icon] & [Saxophone icon]

Cópia de Ismael

DE IPU A FORTALEZA

MERENGUE

Sax Alto Eb

Jorge Nobre

1ª

2ª

1ª

2ª

D.C. al Fine

DEDO LIGEIRO

XOTE

Sax Alto E \flat

João Bandeira

Cópia de Jorge Nobre
Ipu - Ce. 01/2004

DEIXA MEU SAX ENTRAR

Lambada

Teixeira de Manaus

Sax Alto E \flat

$\text{♩} = 120$

Cópia de Jorge Nobre
Ipu - Ce. 01 / 2004

DESMONTANDO O SAX

Chôro

Sax Alto E \flat

Teixeira de Manaus

Cópia de Jorge Nobre
Ipu - Ce. 01 / 2004

DO JEITO QUE O POVO GOSTA

Composta em 1982

Ivanildo

Sax Alto E \flat

Cópia de Jorge Nobre
Ipu - Ce. 01 / 2004

DOCE DE CÔCO

Chôro

Sax Alto E \flat

Jacob do Bandolim

Cópia de Jorge Nobre
Ipu - Ce. 01 / 2004

ESPINHA DE BACALHAU

Chôro

Clarinete B \flat

Severino Araújo

Intro.

1ª Vez 2ª Vez

Ao \mathcal{S} & Θ

Fim

Cópia de Jorge Nobre
Ipu - Ce.

ESPINHA DE BACALHAU

Chôro

Severino Araújo

Sax Alto E \flat

Cópia de Jorge Nobre
Ipu - Ce. 01 / 2004

FLÔR AMOROSA

CATULO DA PAIXÃO CEARENSE

Clarinete B \flat

Chôro

Antonio J. da Silva Calado

Cópia de Jorge Nobre
Ipu - Ce. 01 / 2004

FLÔR AMOROSA

CATULO DA PAIXÃO CEARENSE

Sax Alto Eb

Chôro

Antonio J. da Silva Calado

Cópia de Jorge Nobre
Ipu - Ce. 01 / 2004

FORRÓ DOS BICOS

xote

Teclado

Jorge Nobre

Cópia de Jorge Nobre
Ipu - Ce. 01 / 2004

YESTERDAY

Sax Alto Eb

Johnn Lennon / Paul McCartney

Cópia de **Jorge Nobre**
Ipu - Ce. 07 / 2004

HEY JUDE

Sax Alto E \flat

Johnn Lennon / Paul McCartney

Cópia de Jorge Nobre
Ipu - Ce. 07 / 2004

I JUST CALLED TO SAY I LOVE YOU

Sax Alto E \flat

Stevie Wonder

Cópia de Jorge Nobre
Ipu - Ce. 07 / 2004

KAZARÃO

Sax Alto E \flat

Ivanildo

1 2

Ao $\$$ &

Fim

Cópia de Jorge Nobre
Ipu - Ce. 01 / 2004

LAMENTOS

Chôro

Pixinguinha

Letra: Vinícios de Moraes

Sax Alto Eb

$\text{♩} = 100$

LEMBRANÇAS DE IPU

Choro

Jorge Nobre

Clarinete Sib

Cópia de Jorge Nobre
Ipu - Ce. 01 / 2004

MACHUCADO DO CARLINHOS

Sax Alto Eb

Manoel Ferreira

Ritmo

1ª Vez

2ª Vez

Ao 2 Vezes

Fim

MADRUGADA ALEGRE

Sax Alto E \flat

Antonio Cearense

Cópia de Jorge Nobre
Ipu - Ce. 01 / 2004

MEU FORROZÃO

Sax Alto E \flat

Teixeira de Manaus

Cópia de Jorge Nobre
Ipu - Ce. 01 / 2004

NIVALDO NO CHÔRO

Clarinete B \flat

Severino Araújo

Ao $\text{S}\&$

Cópia de Jorge Nobre
Ipu - Ce. 01 / 2004

NOITES CARIOCAS

Chôro

Sax Alto E \flat

Jacob do Bandolim

Cópia de Jorge Nobre

Ipu - Ce. 01/2004

O BARQUINHO

Sax Alto E \flat

Roberto Menescal e Ronaldo Boscoli

Cópia de Jorge Nobre
Ipu - Ce. 01 / 2004

PANDEIRO DO ALAÔR

Sax Alto E \flat

Domingos Pecci

$\text{♩} = 100$

Coda

Coda

Coda

Cópia de Jorge Nobre
Ipu - Ce. 01 / 2004

PEDACINHOS DO CÉU

Clarinete B \flat

Waldyr Azevedo

Cópia de Jorge Nobre
Ipu - Ce. 01 / 2004

PEDACINHOS DO CÉU

Sax Alto E \flat

Waldyr Azevedo

Cópia de Jorge Nobre
Ipu - Ce. 01 / 2004

QUANTA SAUDADE

Chôro

Sax Alto E \flat

Teixeira de Manaus

Cópia de Jorge Nobre

Ipu - Ce. 01 / 2004

SAUDADE DAS PESSOAS

Sax Alto Eb
e
Teclado

Lambada

Eliézer e Cleômenes

Cópia de Jorge Nobre
Ipu - Ce. 01 / 2004

SAXOFONE PORQUE CHORAS ?

Sax Alto E \flat

De: Severino Rangel de Carvalho
(Ratinho)

$\text{♩} = 100$

Coda

Ao &

Coda

Ao &

Cópia de Jorge Nobre
Ipu - Ce. 01 / 2004

SIBONEY

Sax Alto E \flat

Lecuona

Introd.

$\text{♩} = 100$

Cópia de Jorge Nobre
Ipu - Ce. 01 / 2004

SUBINDO AO CÉU

Clarinete B \flat

Valsa

Aristides M. Borges

Cópia de Jorge Nobre
Ipu - Ce. 01 / 2004

SUBINDO AO CÉU

Sax Alto E \flat

Valsa

Aristides M. Borges

Cópia de Jorge Nobre
Ipu - Ce. 01 / 2004

TICO - TICO NO FUBÁ

Sax Alto Eb

Zequinha de Abreu

♩ = 100

Cópia de Jorge Nobre
Ipu - Ce. 01 / 2004

TOQUE ESSA MÚSICA

Lambada

Jorge Barros / Jorge Nobre

Guitar

1ª

2ª

15

1ª

2ª

1ª

2ª

1ª

38

2ª

Coro

a mi go lo cu tor to que por fa vor to que es sa

1ª

2ª

D. C.

45

1ª

2ª

mu si ca que lem brao meu a mor a lem brao meu a mor

Odeon

Ernesto Nazareth

Clarinet in B \flat

$\text{S} \text{Dm A7 Dm D7 Gm D7 Gm Gm Gm B}\flat 7$

8 A7 Dm9 Dm A7 Dm D7 Gm D7 Gm B \flat m6/F A7(b9) A7(b13)

15 Dm Gm Dm A7(b13) 1. 2. G7 C7 F

21 C7 F7 Gm C7/G F/C B \circ C7/B \flat C7 F

27 G7 C7 F C7 F7 Gm C/G F/C B \circ

33 C7 F 1. 2. Dm F \sharp \circ C7/G

40

46

51 1. 2. *D.S. al Fine*

UM A ZERO

Sax Alto E \flat

Chôro Vivo

Pixinguinha e Benedito Lacerda

♩ = 108

1 2

Ao &

Cópia de Jorge Nobre
Ipu - Ce. 01 / 2004

UM CHORINHO EM ALDEIA

Clarinete B \flat

Severino Araújo

Do $\text{F}\sharp$ Ao

D. C.

UM CHORINHO NA GAFIEIRA

Clarinete B \flat

Ananias Silva

Dm E7 A7 Dm

6 Am G $^\circ$ Dm E7

12 A7 Dm Gm Dm Dm A7

17 Dm C F A7 Dm

22 Gm Dm E \flat 7 A7 Dm A7

27 Dm D7 Gm Dm

32 A7 Dm D7 E7

Ao \S &

EDITORAÇÃO: Jorge Nobre - Ipu-Ce. Março de 2006.

Feira de Mangaiô

Accordion/Teclado

Sivuca

- Measures 1-5: E7, Am, E7, Am
- Measures 6-10: Dm, E7, Am, E7, Am
- Measures 11-15: Am, E7, Am, Dm, E7, Am
- Measures 16-20: E7, Am, Dm, E7, Am
- Measures 21-25: Am, E7, Am
- Measures 26-30: Am, E7, Am
- Measures 31-35: Dm, G, C, F, Dm
- Measures 36-40: E7, Fine 1., 2., Fine, D.S. al Fine

Escadaria

Accordion/Teclado

Luis Calixto

Chords and fingerings shown in the score:

- Measures 1-4: Em, Am, Em, Am
- Measure 5: E7
- Measures 6-7: Am, Em
- Measure 60: Em

Studio Diah gravações - Ipueiras-Ce 31/01/2006
Diógenes Catunda

Baião Cabra Chico

Accordion/Teclado

Extração: Diógenes Catunda

8

16

23

31

39

46

52

60

68

Allegro $\text{♩} = 2x \text{♩}$

Forró Brasil

Sax Tenor/Clarinete Bb

Hermeto Pascoal

5

10

16

21

25

D.S. al Coda

1.

2.

1.

2.

1.

2.

VALSINHA

Clarinete Sib

Chico Buarque / Vinícius de Moraes

- Staff 1: Bb7, Ab7, Dm, A7
- Staff 2: Dm, Em6-, A7, Dm
- Staff 3: D7, D9, Gm, E7

Cópia de Jorge Nobre
Ipu - Ce.

VAMOS CUMBIAR

Sax Alto E \flat

Teixeira de Manaus

Cópia de Jorge Nobre
Ipu - Ce. 01 / 2004

VASSOURA DE BRUXA

Jorge Nobre

Flauta

1ª

2ª

D.C. Ao

Cópia de Jorge Nobre
Ipu - Ce. 01 / 2004

VEM DANÇAR FORRÓ

XOTE

Jorge Nobre

Teclado

Intr B \flat F B \flat F Gm

Dm Cm 1^a F B \flat 2^a A \flat D7 G VOZ

Bm Am D7 G

18 Bm Am D7 G Em C

24 D7 G Em C D7 G

30 B7 Em B7 Em A7 D

1 A7 D 2 A7 D AO [C-sharp] [C-natural] G D.C.

GRAVADORA = SOMZOOM - GRA = BRSZO 0100172

Editora Passaré

WAVE

Sax Alto Eb

Tom Jobim

Cópia de Jorge Nobre
Ipu - Ce. 07 / 2004

Garota de Ipanema

Sax Alto

Tom Jobim

Introdução

G7+ A7 Am7

7 D7(9) 3 G7+ C/D G7+ G#7+

13 C#7 G#m7 E7

19 Am F Bm 3

25 E7 Am 3 F7+ G7+ A7

31 Am7 D7(9) 3 G7+ G#7+ 3 G7+

37 G#7+ G7+

Fine

D.S. al Fine

Insensatez

Sax Alto

Tom Jobim / Vinícius

Am7 E7/G#

6 Gm6 D7/F# F6

11 Bb7M Bm7(b5) E7(b9)

16 Am(7M) C7/G Gbdim

22 F7M Dm7 Am7 C7/G

27 B7/F# Dm6/F E7(13)

32 Am7

1. 4 2.

Silhouette

Sax Alto E \flat

By Kenny G.

11

16

21

25

29

33

39

43

47

Cópia de: Jorge Nobre

Silhouette - Sax Alto

51

54

58

61

65

69

74

78

82

86

90

94

D.S. ao

Fade

WHAT A WONDERFUL WORLD

Sax Alto E♭

Louis Armstrong

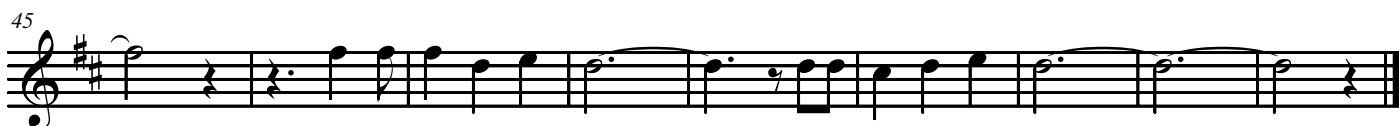
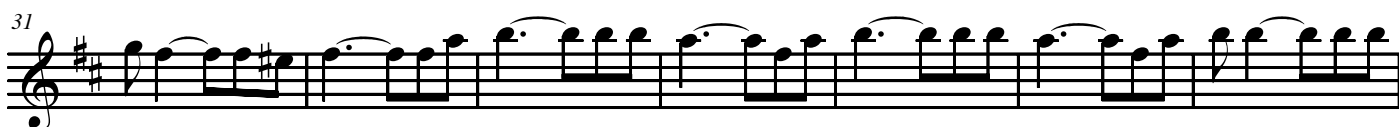
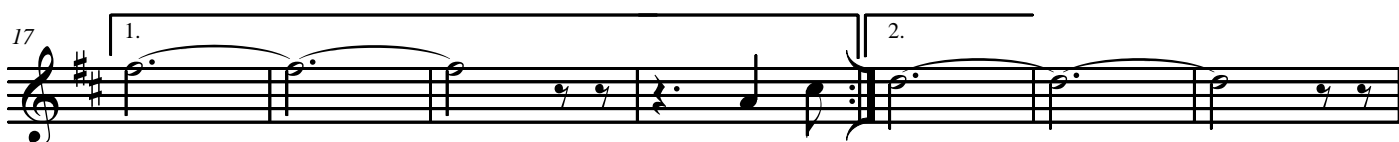

Cópia de: Jorge Nobre

THEME FROM D'VING YOUNG

Sax Alto E \flat

Kenny G

Cópia de Jorge Nobre
Ipu - Ce. 01 / 2004

Silhouette

Sax Soprano B \flat

By Kenny G.

11

16

21

25

29

34

40

45

49

Cópia de: Jorge Nobre

Silhouette - Sax Soprano

53

5

57

61

66

70

D.S. ao

75

80

84

89

Fade

94

PIPO'S SONG

(Spyro Gyra)

Sax Alto Eb

Julio Fernandez

Intr. 8 7

Guitarra

18

22 1.

26 6 2. 5

36 10 A Vibrafone

49 Fim

53 3

57 3

61

65 5 6

74 D.S. ao

78 5 13 Guitarra

95 5 3 Ao A & Fim

BREATHLESS

(Spyro Gyra)

Sax Alto E \flat

Jay Beckenstein

7

12

17

21

24

28

47

D.S. ao

Improvise Tenor

80

83

86

89

Fade

91

94

VOZES DA PRIMAVERA

Sax Alto E \flat

Johann Strauss, Jr.

Cópia de Jorge Nobre
Ipu - Ce. 01 / 2004